

ELEVATION

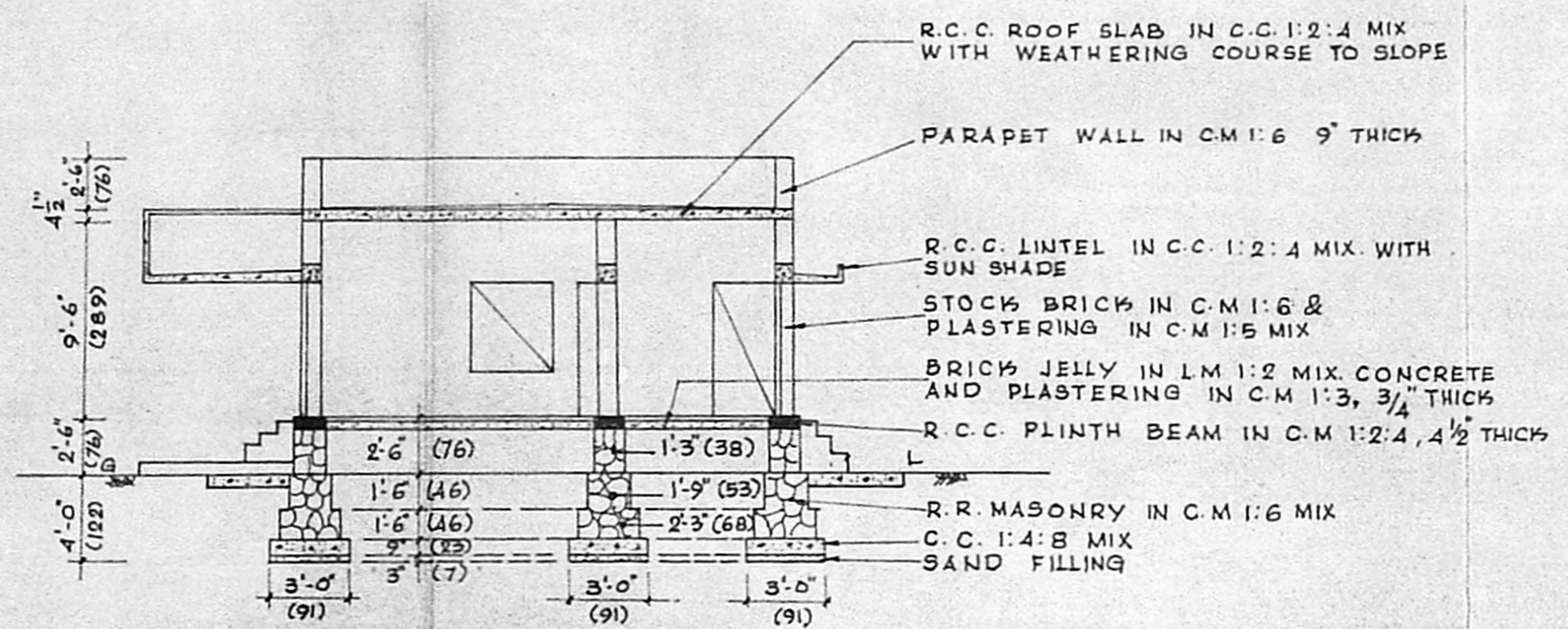

SECTION ON 'AB'

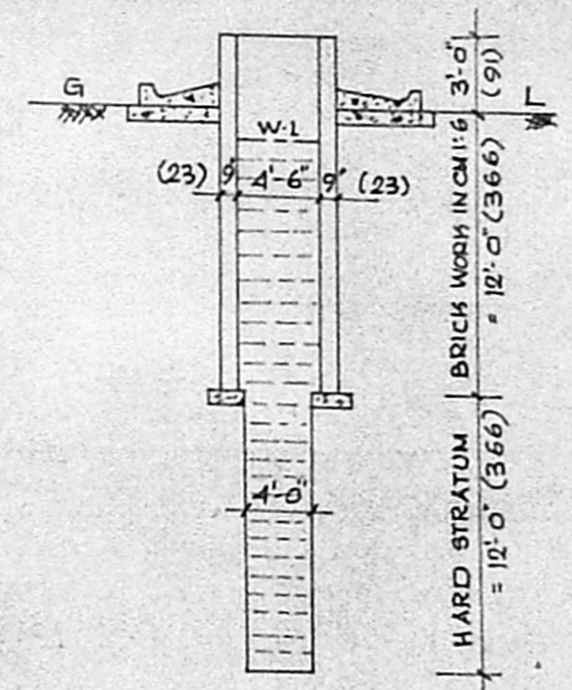

DETAILS OF WELL

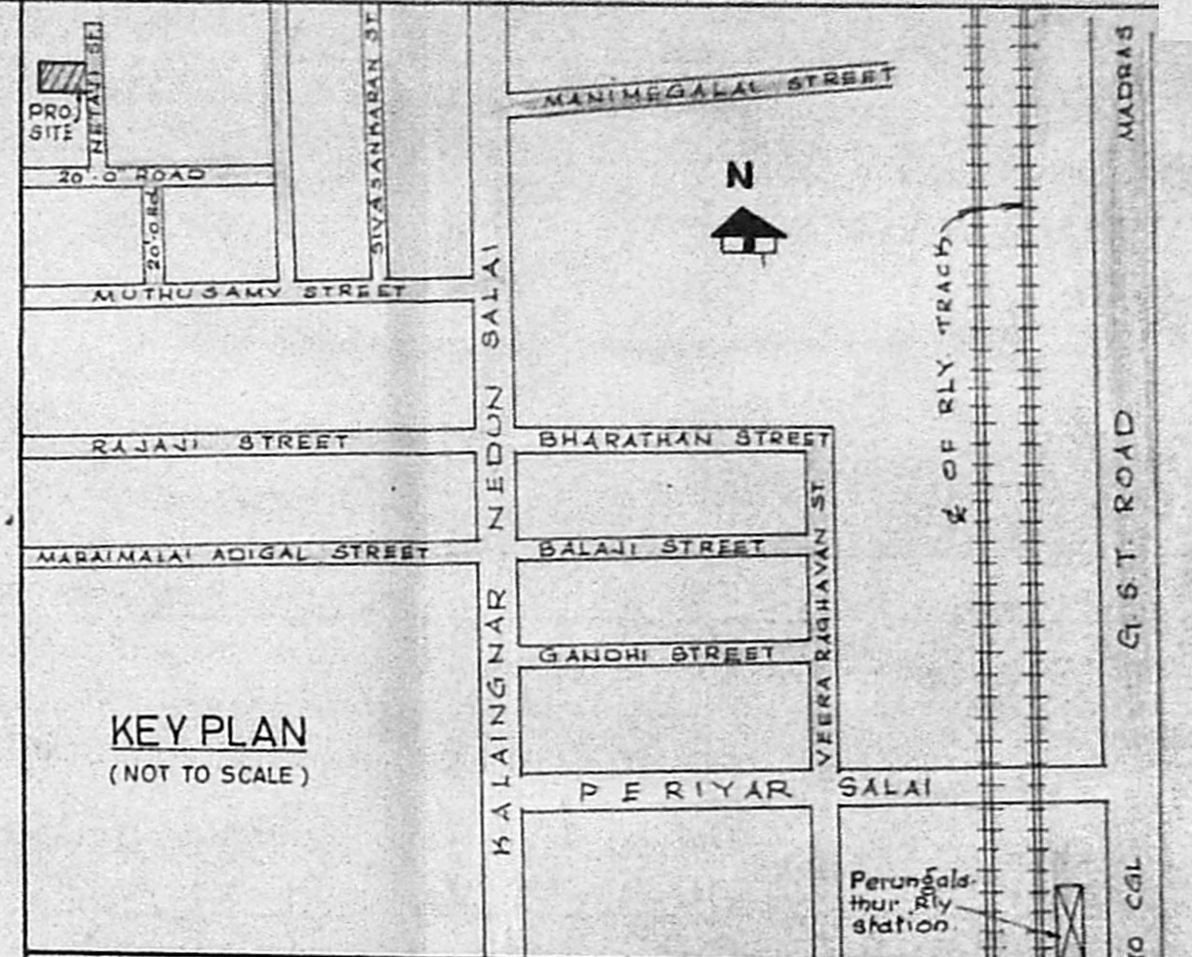

KEY PLAN
(NOT TO SCALE)

PROPOSALS ARE SHOWN THUS ---
 BOUNDARY LINES ARE SHOWN THUS ---
 ROADS ARE SHOWN THUS ---
 FIGURES SHOWN IN BRACKETS ARE IN METRIC UNITS
 PROPOSED PLINTH AREA = 470 sqft. (43.66 sqm.)
 LAND EXTENT AREA (4 cents) = 1955 sqft. (181.62 sqm.)

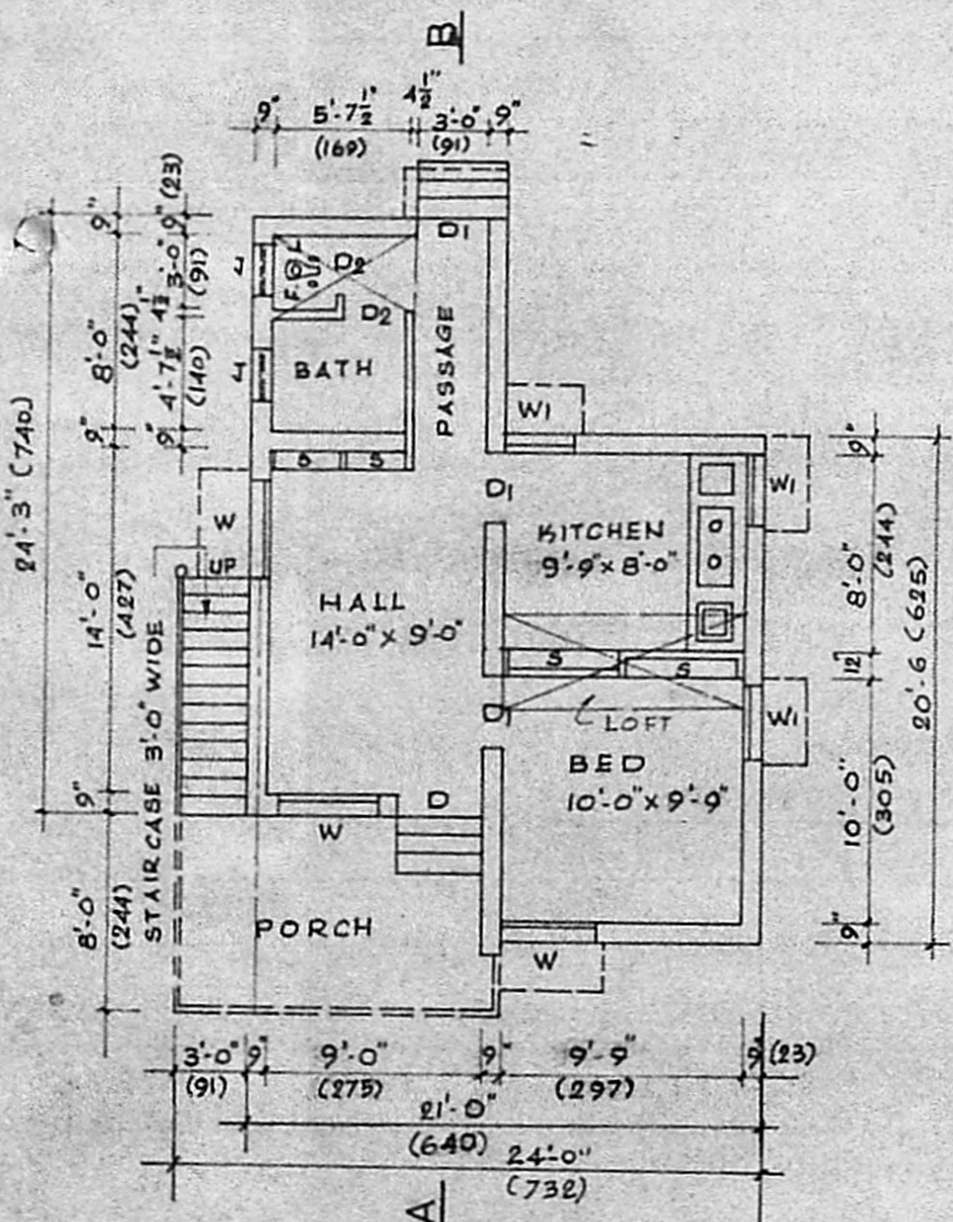

PLAN

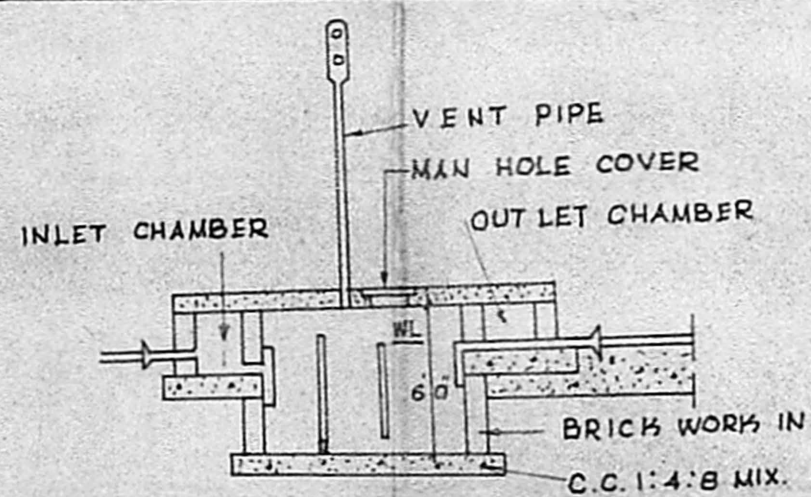

SECTION

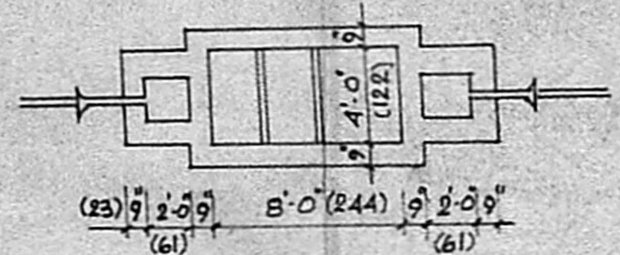

PLAN OF SEPTIC TANK

Planning Permit No. A/156/91
APPROVED
 SUBJECT TO THE CONDITIONS IN THIS OFFICE LETTER.
 No. A/3/24,225/90 Date 27-2-91
 FOR MEMBER SECRETARY
 MADRAS METROPOLITAN DEVELOPMENT AUTHORITY
 MADRAS - 600 008.

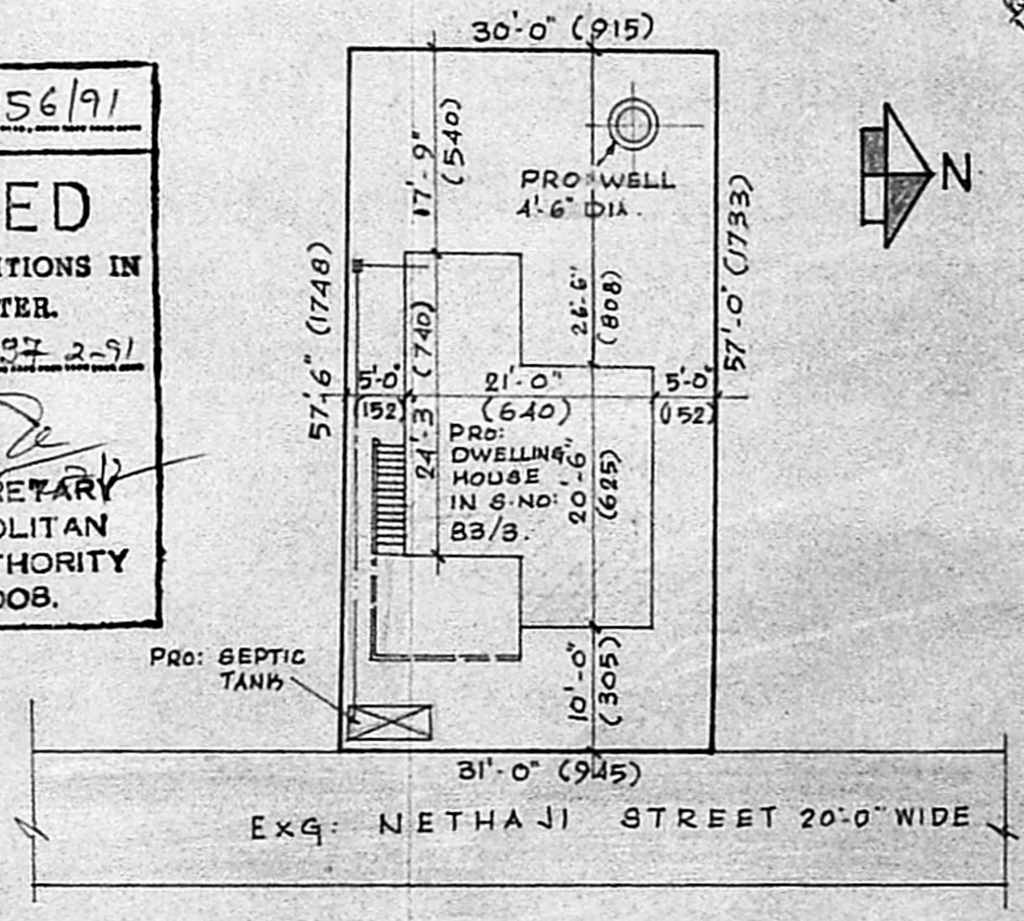

SITE PLAN

SCALE: 1"=16'-0" (1:200)

SPECIFICATION

- D: DOOR PANELLED (DOUBLE LEAF) 3'-6" x 6'-6" (107 x 196)
- D1: DOOR PANELLED (SINGLE LEAF) 3'-0" x 6'-6" (91 x 198)
- D2: DOOR PATTERNED - DO- 2'-6" x 6'-0" (76 x 183)
- W: WINDOW PANELLED 4'-0" x 4'-6" (122 x 137)
- W1: WINDOW PANELLED 3'-0" x 4'-6" (91 x 137)
- J: R.C.C. JALY 2'-0" x 1'-6" (61 x 45)
- S: SHELVES 4'-0" x 6'-0" (122 x 183)

PLAN SHOWING THE PROPOSED DWELLING HOUSE IN S.NO.83/3, AT 169 PEERKANKARANAI VILLAGE, SAIDAPET TALUK, CHENGALPATTU DISTRICT.

FOR OWNER THIRU. D.S.GOPAL RATHINAM.

SCALE: 1"=8'-0" (1:100)

M. A. Padmanabhan
M. A. PADMANABHAN
 Consulting Civil Engineer
 Licensed Surveyor No. 524
 Corporation of Madras
 Plot No. 24, Union Corridor Calcutta
 MADRAS-91

LICENSED SURVEYOR

D. Gopal

OWNER